A few dimes may "turn the tide" for you if you invest them in a "Situation Wanted" ad in the Daily News.

RICHMOND
DAILY NEWS

Perhaps it can't be bought for as little as you had hoped; and perhaps it can. Read the Daily News ads and find out.

VOLUME I | RICHMOND, CAL., TUESDAY, MARCH 3, 1914. | NUMBER 32

MAYOR FLAYS THE POLICE

CURRY SENDS LETTER ON HARBOR

Congressman Takes Exception to Statements That He Might Have Got More Money for Local Project.

FINDINGS OF COMMITTEE ARE RELATED BY CURRY

Says That We Will Get All the Coin Necessary to Continue Work at Right Time If City Furnishes Its Part.

By C. F. CURRY.

In a copy of the News of the 18th inst. I have just read an editorial in regard to the Richmond inner harbor project, in which you say: "While of course if we could have had $200,000 instead of $100,000 it would have been better, yet there is no need of the larger amount at present, and the work will not lag because the smaller amount has been given. We will get the balance, especially if we continue at Washington a man who is at his job, as Charles Forrest Curry is."

In several other papers, however, as well as in the News, I have noted editorials and notices in regard to a "failure to receive more than $100,000."

We had two hearings and a hard fight to induce the Rivers and Harbors Board of Army Engineers to approve the project. It was finally approved in accordance with the supplemental report and recommendations of Colonel Rees.

Following is that portion of the report of the chief of engineers approving and endorsing the project and recommending the amount of the appropriation to be made by Congress:

"After due consideration of the above mentioned reports, I concur with the views of the Board of Engineers for Rivers and Harbors, and therefore report that the improvement by the United States of Richmond harbor, California, is deemed advisable to the extent of providing

(Continued on page 8)

Dr. W. D. Braisted

Who succeeds Medical Director Chas. F. Stokes as Surgeon General of the Navy.

BODY OF PIANO MAN SHIPPED SOUTH

The body of F. L. Vanderlip, the piano man, who died suddenly Saturday afternoon from heart failure in the Hawley Piano Company's store on Macdonald avenue, was shipped to Los Angeles yesterday. Wife of the deceased also left for the southern city. While here the remains were in charge of Undertaker E. B. Smallwood.

An autopsy performed by Dr. C. L. Abbott showed the man to have died by the bursting of an artery. The autopsy was held late Saturday night.

Union men, we are all doing it, sending our suits to Mayer's American Cleaning Co. to be cleaned, pressed or repaired. Phone 4521. 1116 Macdonald ave.

Subscribe for THE NEWS.

GAMBLING, LOTTERIES AND POOL ROOMS HAVE MADE IT NOTORIOUS CITY---LUDEWIG

Slot Machines Allowed To Continue and Workmen Are Mulcted Out of Their Earnings Declares Official In Firey Speech To Council

It was reserved to the last, but when it descended the thud could be heard all about the room. Sergeant Ruiz, who was perusing a newspaper, dropped it to his lap and stared with his mouth wide open. Follett rushed to cover in the clerk's office and Gerrard nervously fumbled a roll of paper which he held in his hand.

Here's what happened: Mayor Ludewig, in tones which rang out through the hall nad caused some of the departing onlookers to return in haste, accused the police committee and the police department of not only being lax in their duties, but also of allowing lotteries, gambling, slot machines and vice to run rampant in the city right under their noses.

"I want to say," roared the mayor, "that this town is getting a reputation all over the coast for gambling. Oakland men bring slot machines here which are nothing else but gambling devices and the police and the police committee of the council allow them to be placed in saloons so that the unwary worker is fleeced out of his coin.

"I know that there are five gambling joints running wide open on Macdonald avenue, between Fifth and Eighth streets. I know that I saw a boy hardly old enough to be called a minor coming out of one pool room at 6 a. m. one day and 7 a. m. another.

"This thing has got to stop, and stop right now. I had not intended to bring this thing up at this time, but had intended to have it threshed out at a meeting with the heads of the police department and the police committee of the council, but I can stand it no longer. This must stop, as the town is becoming notorious.

"They are talking for more policemen. Wait till these policemen we now have learn to do their duty, and then let us talk about other policemen. Walking up and down the street and not performing the duties required by the state law and our own city laws is not what I call police duty."

The police committee consists of Follett, Gerrard and Fernauld, the same trio responsible for Officer Wright being jerked on the carpet for arresting Patrick Dean and Michael Malone.

The excitement was intense when the mayor concluded his remarks. He finished by stating that he intended to have the police committee and the department meet and if some action was not taken by them that he would make the council get down to business.

Even Gerrard, who has allowed gambling to go on without any pretense of stopping it, although it is well known that this town has a far more open arbor than any in the state, had to take some action to save himself. He spoke about the pool rooms. Coming at this late day, the public will take his talk with a grain of salt.

As the mayor well said, the complaints are pouring in upon the council until something has to be done. Mothers and fathers are beseeching the board to take action and the time has come when it is up to the men who have been dilatory and allowed these things to proceed to either get busy or suffer the results. The mayor openly stated at the meeting that the police committee knew of the conditions, but took no action to abate them. Again we ask, how long will the public, mothers and fathers, allow such proceedings to continue?

Judge Emory Speer

District Judge of the Southern District of Georgia, who is under investigation.

FIND BOULEVARD IS OPEN TO PUBLIC

Amid much applause the clerk read a communication to the council last evening from the Martinez Abstract and Title Company, declaring that Cutting Boulevard was a county highway from the easterly line of the Southern Pacific right of way to San Pablo avenue.

The city engineer stated that none of the intersecting streets had been dedicated. The council ordered him to commence proceedings to have these opened to the public.

SELECTING DRILL TEAM.

A drill team is being selected from Eclipse Lodge, 403, of the local Odd Fellows to put on the initiatory services at the big class initiation to be held at Fraternal Hall by Twilight Lodge on April 15. The team will consist of twenty-four of the most normal and handsome of the Odd Fellows and captained by L. D. Hutchinson last evening put in some good time at practice following the regular meeting of the Eclipse Lodge in Bank Hall.

CITY RUSHES TO AID OF OFFICER

Businessmen and Reverend Calfee Decide to Sweep Down on Meeting and Demand Justice for Him.

"MUST BE STOPPED," IS MOTTO OF THE CITIZENS

Efforts Made to Have Trouble With Dean Malone Squelched, But Wright Asserts Will See Matter Through.

Hardly had the news flashed about town of the charges which Patrick Dean and Michael Malone had preferred against Officer Sam Wright, before telephone messages began to pour in upon that officer, and leading citizens pledged him their support in the fight he is making.

Wright is due to come before the police committee of the council this evening to face his accusers. Rev. D. W. Calfee rushed to Wright's home before he was out of bed Sunday morning and declared he would call upon every red-blooded citizen to stand by him.

The reverend gentleman intended to make a personal canvas about town for recruits to force the committee and the council to stand by Wright. The patrolman asked that no action like this be taken. Then Chief Arnold showed upon the scene, being his first day on duty. He talked to Wright, but the officer declared that he would not stop, but would have the hearing and decide for all time whether or not preference is going to be showed certain persons who violate the law.

The chief then went and had a talk with Dean and Malone and it is understood that the whole matter will be dropped. Wright stated last night that he is going to insist upon a prosecution of the charges, as he does not intend to allow anyone to claim he defaced his star.

"I am an officer of the city and I intend to have my record kept clear. I did my duty and I intend to go through with this thing, no matter whether or not I lose my head. These men have been arrested two times that I know of and have been released. I do not intend to allow it to proceed any further."

With this statement Wright departed.

BIDS FOR STREET WORK ARE OPENED BY COUNCIL

Street work took up considerable time of the council last evening. Bids were opened calling for the improvement of Bissell and Balboa avenues and Twenty-first street. This work was included in one resolution. There were five bidders: The Federal Construction Company, Barber Asphalt Paving Company, City Street Improvement Company, Ransome Crumney Company and the Municipal Improvement Company.

The lowest bid seemed to be that of the latter firm. It called for excavating, 97 cents per cubic yard; filling, 98 cents per cubic yard; cement sidewalk, 14.7 cents per square foot; bitulithic pavement, 17.7 per square foot; curbing, 37½ cents per lineal foot; culverts, $2.50. These bids were referred to the city engineer and attorney.

The Warswick Street Paving Company, which bid $565.96 for paving a portion of Scenic avenue, was accepted.

Bids for the improvement of Castro, Soto and Main avenues were also opened. Six firms bid on the Soto avenue job, as follows: Municipal Improvement Company, Blanchard, Brown Company, Ransome Crumsey Company, Barber Asphalt Company, City Street Improvement Company and the Federal Construction Company. The bid of the Blanchard Brown Company was the lowest and is as follows: Excavating, 95 cents; filling, 10 cents; bitulithic pavement, 17.5 cents; cement sidewalk, 13.5 cents; gutters, 20 cents; curbing, 35 cents; culverts, $2.50. These bids took the same course.

The same firms, with the exception of the Blanchard Brown Company, bid on the Main avenue job. The bids on this job were very close. The Federal Construction Company and the Municipal Street Improvement Company varying but a few cents.

G. W. Cushing had by far the lowest bid of the six bidders for the Castro avenue work. Cushing bid with the same five firms, who figured on every job. His bid was: Excavating, 80 cents; filling, 10 cents; bitulithic pavement, 17.9 cents; cement sidewalk, 14 cents; gutters, 18 cents; curbing, 33 cents; culverts, $2.50. The bids went through the same channel as the others.

Seven bidders figured on the sewering of the El Cerrito tract. They were: G. W. Cushing, Chambers and Heafey, A. M. Coleman, Fred Meyers, L. L. Page, William Heafey and Thos. F. Lynch. The bids were so close that it was impossible to get a line on the winner. The ebids were reported to the city engineer and the city attorney to report back at the next meeting.

NEW OFFICERS OF RICHMOND CLUB ELECTED

Officers to rule the destinies of the Richmond Club during the ensuing term were elected during the meeting of the club in the Library building yesterday afternoon. Mrs. Fred Zimmerman was re-elected president; Mrs. Wm. Faber re-elected first vice president; Mrs. Orin Smedley re-elected second vice president; Mrs. W. J. Caesar, financial secretary; Mrs. J. B. Ogborn, corresponding secretary; Mrs. Frank Fall, recording secretary; Mrs. C. B. Evans, treasurer; Mrs. W. L. Ballenger; W. A. Boone, Charles Arn and C. S. Gibson, directors.

It was unanimously approved that the support of the club be given the home industry lecture to be held in the Lincoln school auditorium on March 5. A letter received from the Home Industry League caused this action.

Mrs. W. L. Ballenger, delegate to the affiliated club meeting in Hayward last week ,gave a most excellent report to the assemblage of all the happenings at the convention. The clean-up campaign was reported to be progressing, and the subject of insanitary street cars was taken up.

WATER RATES ARE DISCUSSED BY BOARD

Quite a discussion arose when the ordinance establishing the water rates was read. The council inquired if there was not some way to force the People's Water Company to cut down a bill when water was not served. Mr. Maloney, manager for the water firm, declared that his company had installed some new apparatus and could now guarantee water at all times to the consumers.

The matter was left in the hands of the water committee.

NEW PARK BOARD.

Mayor Ludewig, at the council meeting, appointed Mrs. J. B. Ogborn, W. F. Faber and W. S. McRacken as the Park Commission. These three will immediately outline a tree-planting scheme for the city.

FAMOUS AGREEMENT ENDED SAYS NICHOLL

John Nicholl showed his hand last evening when he sent the communication printed below to the council. It is the last step before Nicholl begins the damage suits which he has hinted several times he would start. The communication was filed.

To the Mayor and City Council, City of Richmond, Cal.—

Gentlemen: You are hereby notified that a certain agreement dated November 6, 1913, and recorded in the county recorder's office, county and state above, February 17, 1914, between the city of Richmond, a municipal corporation, and the John Nicholl Company, a corporation, contains certain agreements to be faithfully kept and performed by the parties thereto.

Our object in addressing you again upon this subject is to serve notice on your honorable body, that the above mentioned agreement entered into on that date had by its stated terms terminated and has no binding or legal effect on the John Nicholl Company.

Respectfully submitted,
JOHN NICHOLL COMPANY.
By JOHN NICHOLL, Secretary.

FRESH
Vegetables

GREEN PEAS
2 Lbs. For 25c

Ripe Tomatoes
2 Lbs. For 25c

PULSE
BROTHERS
QUALITY GROCERS
Telephone 135

RICHMOND DAILY NEWS

FRANK G. FALL ..... Manager
GEORGE A. CARRERE ..... Editor

Published every morning (except Monday) by the Richmond Daily News (Inc.), 250 Sixth Street. Phone Richmond 52.

Entered at the Postoffice at Richmond, California, as second-class matter.

SUBSCRIPTION RATES
(By Carrier)

Per month	.40
Six months (in advance)	$2.00
One year (in advance)	$4.00

THE QUESTION OF FARES.

There are no doubt many persons in Richmond who can recall the great fight made by Adolph Sutro against Collis P. Huntington and the old Market Street Railway, alias the Southern Pacific Railroad, for a five-cent fare to the Beach and Baths. Collis jeered and smiled at Adolph, and made light of his efforts, but the sturdy old German stood by his ships and though the Southern Pacific and the Market Street Railway were far more powerful then than the Traction lines on this side of the bay are today, he brought them to terms and today you can get on the cars at the Ferry building and for a nickel ride to the ocean. If Sutro was able to accomplish that years ago, what is to prevent the same thing being done today under far more favorable circumstances by the people of Richmond?

Why should they allow themselves to be gouged out of money daily which they should not be required to pay? The fare from this city to Oakland should not be at the most over ten cents, and fifteen cents for a round trip ticket. Richmond will never grow as she should grow if the present unreasonable rate of fare continues. The service is of the worst, and the cars of the most uncleanly character, yet the fare is enormously high. For ten cents the Key Route carries passengers from San Francisco to Berkeley, and many other places, giving a much better service and a more expensive service than it gives this city. For ten cents the Southern Pacific gives a splendid boat and car service to dozens of points. Why, then, should the citizens of this town stand idly by and put up with conditions as they are here now? If the new management of the road will not put down the fare as it should, then Richmond should make an appeal without delay to the Railroad Commission.

Up in Sonora, in Tuolumne county, they have had a railroad for years owned practically by one interest which gouged all the rest of the community and gave preferential rates to itself. But the people hauled the management of the road before the commission and fairness, justness and lower rates have followed. In other parts of the state the same results have followed. In Modoc county the people of Alturas have appealed against the rates charged by the Nevada, California and Oregon Railroad and already relief is in sight. The citizens of Richmond should imitate those examples. They should at once demand that the present exorbitant rates, which are so detrimental to the growth and development of the city, be changed and that fair and equitable rates, not based upon the "all-the-travel-will-bear" principle, but on fairness to the owners of the road and its patrons be established.

Of course if the management of the road was wise it would not wait until it was forced to lower the rates by the commission.

That was the old "public be damned" idea, but it is not the modern scheme by any means. Today every corporation, from the Standard Oil Company down the line, treats the people with respect, and tries to get their good will and not create unnecessary antagonisms. Under those circumstances Richmond has everything to gain and nothing to lose by being courageous and insistent. Its present rate is pre-eminently unfair and unjust, and unreasonably high. Let an appeal be taken at once to the commission and the demand made that the rate be reduced for fares one way of ten cents, fifteen cents round trip, and three dollars for montly commutation tickets.

There is not the slightest reason why the rate should be five dollars a month. It is entirely too high. Ten cents a day for a round trip on commutation rates is plenty and no doubt the commission would establish those rates at once if asked to do so, backed by the showing that Richmond could make.

The car companies would not lose, but on the contrary would gain. It has been proven time and time again that the policy of reduced rates and better service pays and the companies have never lost, because what they dropped in lower rates they made up in increased travel, and it costs no more to run a crowded car at ten cents than a half empty one at fifteen. Let the town, therefore, get busy and demand low rates.

A CHANGE IN THE MUNICIPAL GOVERNMENT.

There is not the slightest doubt that the people of Richmond by a big majority are anxious to change their present form of municipal government and would welcome a movement that would give them an up-to-date city administration. The fact is being generally recognized that a city is a corporation in fact as well as in name and that if it is to succeed it must be run on business principles. They recognized that truth years ago in Germany and the result is that they have made a wonderful success of their cities. While Americans would not permit such absolute control of everybody and everything which the Germans, accustomed to militaryism, deem unobjectionable, yet we can take many good pointers from the Kaiser's domain and imitate in some respect the system adopted by his subjects.

The mistake that was made in the past was confounding the government of a city with that of a nation and a state, with the result that the smaller administration was framed alone the same lines as the larger with disastrous results. Thus in the Federal government we have the three powers, judicial, legislative and executive, and so in the city we have had magistrates, or justices, a city council and a mayor, all independent practically of each other, and with no responsibility anywhere. Even in federal affairs it has been found impracticable to keep the different branches of the government as widely separated as was proposed by the writers of the Constitution, and the history of the United States has been the story of the real power of the nation being concentrated first in this branch and then in that of Congress, afterwards, perhaps, as under Roosevelt and Wilson in the Executive, or even in the courts.

Recogniizng, therefore, that a municipality was simply a corporation and should be run along corporation lines, the commission system was tried, the first time at Galveston after the flood, and with such satisfactory results that Des Moines, Iowa, and many other places have adopted the plan. In this state we have Sacramento as an exponent of the idea. With the passage of time the original idea has been improved and we now have something still more like a corporation, a city with a number of commissioners, like a board of directors, and a manager who is practically the city superintendent. The particular form or style that it would be wise for Richmond to adopt is, of course, a matter to be later discussed. The first step is to prepare a new charter that will embody all the ideas that it is thought wise to implant upon the fundamental law of the community. To do that a local legislature, or meeting of freeholders—that is to say property holders—must be held and they discuss and prepare the proposed charter and submit it to the people for ratification. When it is ratified and adopted by the people it must be confirmed by the Legislature at its next session, and then it becomes the new charter of Richmond.

It is none too early to start upon this movement. It is none too soon for the people of Richmond to begin to discuss the proposed new plans, and to study the experience of other towns, and decide exactly what they want. It is none too soon to take the preliminary steps towards holding a convention of freeholders. The News will take up the movement and lend its aid gladly to give the city the kind government that will bring it up to date and make it what it should and can be. We invite the co-operation of all those who believe in progress and reform, and who stand ready to make any change if it be only proven that change is for the betterment of the community.

HIGH SCHOOL STUDENTS.

In Sacramento they have passed a regulation that the school children, the high school children, must obey the law and must not have any fraternities. If it did not happen so often it would be to laugh that the public authorities are obliged to force a lot of boys and girls to obey the statutes of the state. In Sacramento the high school students had an initiation in which the usual assinity that passes for fun was conspicuous and the initiators engaged in a fusillade of pistol shots, with the result that the whole outfit was arrested, and although they were, of course, all the children of "prominent" people, they were locked up. If they had been kept locked up for a week on bread and water probably the school and city authorities would not have had to interfere to order the abolishment of the illegal fraternities, but of course sentimental and foolish parents got busy and the dear little boys, many of them with beards, and all of them cigarette fiends, were released.

In San Rafael the high school students decided to recall their principal. He had "frowned upon tango and other dances during lunch hour, discriminated against girl students, tabooed gum chewing in classrooms, discouraged athletics, especially among girls, and is too strict and old-fashioned."

As we said it would be to laugh that such charges should be brought against a teacher, especially by his pupils, were the subject not so serious. No wonder there is a cry all over the land that the schools are not accomplishing what they should, when pupils are allowed to run the schools and defy even the public authorities. In case of the San Rafael principal, it was ascertained by him that the recall petition was in circulation and he managed to allay the wrath of his accusers by being extra polite to them when they reached school the following day, meeting them at the front door and inquiring after their health, etc. That is not the story of a farce, as might be supposed, but is the account of what happened at one of the high schools in this state just across the bay from this city.

Of course a teacher who was so conspicuously afraid of his pupils as the principal in question can not maintain any discipline at his school, since anything in that line would incur the opposition of the youths who run the institution, and as there is evidently no control exercised over the precocious children at home, it is evident that they are growing up to do as they please and with a ridiculous and absurd idea of their own importance. Later in life, when they get into trouble, when their lives are wrecked in one way or the other, the parents, if living, will be greatly surprised ,but they should not be, not having brought up the child in the way he should walk, they need not be surprised that as a man he deviates widely from the narrow path which alone leads to success and happiness.

WHERE IS THE REPUBLICAN PARTY?

Though the Republican party is showing up well on the registration it does not seem to be able to get any further. There are no indications that it proposes to nominate any ticket and while there have been a talk of candidates, none of them have ever materialized except Sam Shortridge, who is a candidate for the Senate, a position he has occupied ever since, many years ago, he ran against Mike de Young and Perkins when the latter was a candidate in the last decade of the last century. Shortridge is a very charming and delightful speaker, and a pleasant after-dinner orator. He has a unique pose when speaking, and his periods are well rounded, and his grammar unexceptional, but aside from that he has no claim on the position he seeks and in fact there are far more reasons why there is little chance of his succeeding Perkins than there are that he will reach that ambition. Aside, then, from Shortridge, whom no one expects to see elected, the Republicans are apparently without candidates, and in the language of the day are conspicuous for their absence. It is a strange position for them to be in, and one that a few years ago seemed almost impossible, yet facts are stubborn things, and the facts are that the Republicans find it difficult to secure the candidates without which their party registration means nothing.

The murderer who shot down his former sweetheart in cold blood because she had married another man, at a San Francisco hotel, is busy getting ready to appeal to the sentimental, with the argument that he loved her so much he could not see her the wife of another. Most people would prefer such a man's hatred to his love.

Tired of Cooking?
.... TRY OUR ....
"Home Cooked"
Department--You'll Like It
B. McWhorter
147 RICHMOND AVE. TELEPHONE 105

Robert Pillow Alfred Pillow
Drayage and Storage
Pillow Bros.
Seventh and Macdonald
Feed, Fuel and Building Materials
Motto: A Square Deal to Everyone
Women appreciate good clean lasting Coal
Live Oak Wood for a cozy fire-side
Phone 91 RICHMOND

Three Meat Markets
With
One Quality and One Price
To All
THE BEST ALWAYS
RICHMOND MARKET, Phone 23. 510 Macdonald
CENTRAL MARKET, Phone 446 1122 Macdonald
UNION MARKET, Phone 88 , Macdonald at 22nd
O. R. LUDEWIG, Prop.

"Where Good Fellows Meet"
Bank Bar
712 Macdonald Ave., Tel. 232
Roy Patterson Mgr.
WM. F. LOGAN, Prop.

Pioneer Model
Union Workingmen's Store
We carry a full line of mens and boys' clothing, shoes, gloves and all clothing required by the workman. Also take orders for union made to order suits of your own selection and the latest styles.
We solicit your patronage and guarantee a square deal.
T. FARLINGER, Prop. 122 Macdonald Avenue Richmond

KNUST — Richmond's Union Shoe Man
THE
Leather Shoe Store
Union Shoes for Men and Boys
We use the BEST of leather for repairing shoes
1115 MACDONALD AVENUE Between 11th and 12th

From Cow to Customer
PURE FRESH MILK
Harbor Creamery
512 Macdonald Ave., Tel. 703
POINT RICHMOND BRANCH
148 Washington Ave., Tel. 65
DELIVERY TO ANY PART OF THE CITY

Pioneer Electric Co.
316-318 Macdonald Avenue
Phone 17

Richmond's Big Electric House..

Emergency pumping done on short notice

Agents for General Electric Co's. Motors

We are especially equipped to do rewinding and testing of motors. Motors rented and exchanged.

Peoples' Cash Grocery
107 WASHINGTON AVE.
Goods Delivered All Over Richmond.
H. SARG

I am on my way to order a job of PLUMBING from

F. P. ALLEN
Sanitary Plumber
252 FIFTEENTH STREET
Phone 116

Electric Vacuum Cleaners .....
RENTED, 75c per day, delivered and called for FREE
Weight only 8½ lbs. Costs about 1 cent an hour to operate. Sold for cash or on installment. Phone 586.

Marshall Steel Co.
Expert Cleaners and Dyers
822 Macdonald Ave. Phone 691

WANTED
STUDENTS ON THE PIANO
50c a Lesson.
Beginners a specialty.
MRS. STRONG
225 4th St. Richmond

Heavy hauling and teaming; excavating and small contracting.
J. H. Hine
Phone 557 536 Pullman ave.

LESSONS GIVEN ON
PIANO AND GUITAR
MISS L. B. SUMMERS
Studio 150 Washington Ave.
Studio Hours 9 to 11 A. M. Daily Except Thursday and Saturday.

The Beverly
New Rooms for Rent
By Day, Week, or Month
New Furnishings, All Modern Conveniences.
334 11th St., near Macdonald.
R. L. Yarbrough, Prop.

Hartman House
Tenth and Nevin
Good Rooms, Good Table Board, Home Cooking, Reasonable Rates.
Wm. B. Hartman, Prop.
Formerly of the Fairview Hotel.
Phone 227

DEWEY CAFE
OYSTER GROTTO
220 Macdonald Ave.
Regular Meals Short Orders
Quickest Service

JAMES A. GILMORE, President of Federal League, now causing so much excitement among members of the big league baseball fraternity.

HOFFETT FROM UNDERWOOD, N. Y.

NEWS BOILED .... DOWN ....

W. B. Fisk of Merced has moved to Richmond. He has many friends here who will be glad to hear of his permanent residence in Richmond.

John Frank Boone arrived yesterday from Oklahoma and is making his home with his cousin, Henry Stubblefield, 642 Fourth street.

J. Biane, brother of Miss Louise Biane, formerly chief nurse at the Abbott Hospital, yesterday began work at the Schrag meat market on the west side.

Frank Curry took a joy jaunt on his motorcycle yesterday. He went through the towns of Pinole. Martinez, Concord, Pacheco, Walnut Creek, Lafayette, and returned via the Tunnel road.

"Doc" Hanley yesterday hung a new sign in front of his popular eating house on the west side of town. The sign, "Doc" avers, is of his own manufacture and if it is in keeping with his dandy home-made cooking it is O. K.

Mr. and Mrs. E. J. Woods, 526 Fourth street, and children, Adrian and Evaline, will leave shortly for Napa caunty, where they go for their health. They intend to live in a tent out in the open and are anxious to take up the new life.

Dr. J. Stark, an eminent physician of Oakland, has purchased the property of E. J. Woods, 526 Fourth street, and will remodel the house into offices to care for his many local patients. The offices of the doctor are at present at Eighth and Cypress, in Oakland, where he is doing a large business.

What might be called a prize poultry show will be held tomorrow night at Fraternal Hall, when the local order of Fraternal Brotherhood will give their Chicken Whist party. The finest of the toothsome fowls have been selected and will be served as prizes for the novel affair, one chicken going to the winners of every three tables.

LOOKING FOR TROUBLE

Anybody having trouble with the eyes can find relief at Suite 1, Pillow Bldg., Seventh and Macdonald ave., the local office of Dr. J. H. Schroder, the German Optometrist and Optician of San Francisco. Office hours from 9 to 12 a. m. every Monday, Wednesday and Friday, and by appointment.

Richmond, Cal., Feb. 20, 1914.

Dr. Schroeder: My eyes were in a very critical condition, until I began your treatment, which I have found very satisfactory in every respect.

I will gladly recommend you to any one, as your treatment has done wonders for me.

Hoping you shall have the best of success, I remain, respectfully yours,
MRS. E. F. HECKMAN,
560 Ninth street.

COUNTY HOSPITAL CROWDED LAST MONTH

The month of February was a record one at the county hospital, according to the report just filed by Superintendent W. H. Hough. On January 1 there were 78 patients in the hospital and during the month 49 were admitted, 32 discharged and four died, leaving the number of patients in the hospital on February 1, 91. The average daily attendance of 89.90 sets a new mark for the hospital and is an argument stronger than words in favor of the immediate building of the much-needed addition to the main hospital. The cost of caring for this number during the month was $2,409.94.

REALTY FIRMS TO PLANT MANY TREES

Burg Brothers and the Boquet-Moran Company are the first to take action in the tree planting and city beautification plan fostered by the Richmond Club.

The Civic Center and Grand View Terrace tract, owned by Burg Brothers, will be planted with 4000 trees, the contract for them having already been let. Twelve hundred acacia trees will be planted in the East Richmond tract, owned by the Boquet-Moran Company.

The contract for planting trees in the East Richmond tract has been secured by Smith and Stahl, two local boys.

Union men, we are all doing it, sending our suits to Mayer's American Cleaning Co. to be cleaned, pressed or repaired. Phone 4521. 1116 Macdonald ave.

Reading Standard Motorcycles sold at Richmond Cyclery 101 Macdon. av.
2-25 to 3-3

TO THE VOTERS OF THE FIRST SUPERVISOR DISTRICT, CONTRA COSTA, CAL.

I hereby announce myself a candidate for the office of Supervisor to represent the people of the above District on the Board of Supervisors of Contra Costa County.

Primary Election August 25, 1914.
General Election Nov. 3, 1914.

As under the existing law the election for County Offices is non-partisan, I propose to base my candidacy upon a determination to act as an official in a non-partisan manner and not to be swayed in my official conduct by political or other influences.

Very respectfully,
WM. F. HUBER.
Party affiliation: Republican.

Make your Real Estate ad. on which investors and home hunters will investigate IN THEIR OWN INTERESTS.

Among the "Live Wires"

IN THE REALM WHERE MONEY GROWS LIKE TREES

SELF INTEREST will induce hundreds of people to read and consider your "Business Opportunity" ad.

W. H. Conn T. G. Conn
CONN BROS.
REAL ESTATE, INSURANCE
610 Macdonald Avenue

2 lots on 11th st., near Cutting Boulevard, $1000.

2 lots—4-room house on 7th st., $1650; some terms.

$500 for 2 lots in West Richmond, near Porcelain works; $100 down, bal. $10 per mo.

5-room modern cottage on 2nd st.; $150 down, bal. like rent; good location.

1 lot on Ohio; $750; easy terms.

1 lot on Macdonald ave., with store building, $4200 some terms.

Write your insurance with us. We write for the famous Liverpool and London and Globe Insurance Co.; also the Phoenix of Hartford and the Underwriters Agency of the Hartford. We also write Employers' Liability insurance, surety bonds, etc.

Don't forget the number.
610 MACDONALD AVENUE

MANY BUILDING PERMITS IN FEBRUARY

Building permits calling for improvements aggregating a sum of $29,771 were issued by City Architect J. B. Ogborn during the month of February. Considering weather conditions and February being a short month, the record speaks well for the advancement of building in Richmond.

The following are the permits issued yesterday:

G. Banducci, for the erection of a two-story frame building on the west side of Dean street, between Cutting boulevard and Fulton avenue, to cost $250.

J. DeMond, for the erection of a modrn cottage on the east side of Seventh street, between Lucas and Pennsylvania avenues, to cost $1300.

E. Murphy, for the erection of a cottage on the east side of Thirteenth street, between Barrett and Roosevelt avenues, to cost $1200.

Miss Caroline Bedwell will be a Richmond visitor during the coming week end. She is now attending the San Jose Normal school and has become quite prominent in the student body of that institution. Miss Bedwell will attend the entertainment and dance given by the Rodeo society of the high school on Friday evening, being much interested in the club, as she was its first president.

All the leading magazines at Ferguson's Drug Store, 724 Macdonald avenue.

Eastman Kodak supplies at Ferguson's Drug Store, 724 Macdonald avenue.

BYRN'S
BARGAINS.

Two lots, 16th, near Macdonald, $225 cash.

5-room house, 33 ft. lot, 16th, near Bissell; 14 inches above sidewalk; $2900.

Two lots, 9th, near Macdonald; $4200; easy terms.

Seven-room house, 10th, nr. Bissell; $3200; terms.

Two lots, 10th st., near Bissell; $3000; terms.

Three-room house, 15th st.; plastered; $1000; $150 cash; $15 per month.

Two lots, 11th, near Macdonald; $3000.

905 MACDONALD AVENUE. PHONE 756

Three Room Cottage
ON BARRETT AVENUE
ONE LOT, 25x100. ALL IMPROVEMENTS PAID
$1250, AND PART CASH AT THAT
LESTER & PLATE
The Two Homely Real Estate Agents. 608 Macdonald Ave.

A Very Easy Way To Own a Home
FIVE-ROOM BUNGALOW; new; located only three blocks from business center. Up-to-date in all particulars. Here is your chance. ONLY $250 CASH; $20 per month. WHY PAY RENT? ONLY $2400. See this. ALSO CLOSE IN LOTS, easy terms. SEE
ALEXANDER HALL
278 FOURTH STREET. INSURANCE, LEASES, RENTS.

-Homes-
Homes for Everybody
We have 4, 5 and 6-room cottages. Terms within reach of all. Modern in every respect. Up to date plumbing, 5 years' guarantee.
Hardwood floors, simplex windows, tile sinks, patent ironing boards electric fixtures and shades, complete in every detail; ready for occupancy. We will also buy lots or build on your own lots to suit. Cottages are open for inspection on 18th 20th and 21st Sts. north of Roosevelt.
Conservative Building and Investment Co.
Owners
68 Post street. For information call on C. A. Roberts, Supt. of Building Dept., 669 21st St., Richmond.

WHY PAY RENT?
Five-room cottage on Eighth st., near Bank at great bargain; $2700; $900 cash, bal. to be paid at $25 per month.
.... THE ....
HOME Realty Co.
Call or address F. W. Tucker, 1929 Macdonald Ave. Phone 608

S. H. Wright W. H. Wright
Wright Bros.
RICHMOND REALTY CO.
1220 Macdonald Ave.
Phone Rich. 553

This Property Must Be Sold
CORNER 4TH AND BARRETT AVE.
57.5 X 110
STREET WORK—SEWERS IN AND PAID
ABSTRACT FURNISHED FREE
Price $2,600
TERMS—$1200 DOWN
$10 MONTH.
5 PER CENT INT.

M. J. Kelly
1202 Macd. Ave. Kelly Bldg.
Phone Rich. 632
REAL ESTATE—INSURANCE
A fine 5-room cottage near 8th street for $2850 including all improvements. First payment small and balance $15 a month.
40-foot lot on 8th street in the best location for $800 with 12-foot alley; $350 down, $10 a month. Must be seen to be appreciated.
2 lots on 11th street in the best of location for $1450, including all improvements, on the best of terms. See us about this bargain.
A fine 50-foot corner on Macdonald avenue. A snap.
Look at this one fine lot near 6th street for $400 on small terms. $50 down; $10 a month.
Insurance with the best companies is our motto. We are agents for the largest in the world who give the best service.

"HOME"
For sale by owner. One block from Washington School.
4-Room Modern Cottage
Buy Direct and Save Commission.
P. O. Box 571, Pt. Richmond.

Opportunities in Richmond
Offers the largest profits for investments today. I have bargains that will make you independent. Improved, unimproved and income property, acreage, ranches, factory sites and business chances. Free information regarding properties.
Frank J. Gardner
1524 MACDONALD AVE.
OWNER AND AGENT

ELMHURST
$1900—Good 4-room shingled bungalow, plastered and tinted, 2 front rooms, paneled ceiling, bath, electric lights, gas for cooking, hot and cold water; lot 50x150; good well 60 ft. deep, force pump; good 2-room house on rear of lot can be rented or can be easily converted into workshop; also good barn for horse and buggy; $500 cash, bal. $20 mon., 6 per cent.
P. FRY, OAKLAND.
9213 East Fourteenth Street.

Four Lots
and a barn and house on Sixteenth St. Key lot to Macdonald avenue. Price reasonable.
Acre of land in Industrial tract; your own terms.
One lot on Ohio St.; cheap.
J. J. Davis
Insurance - Real Estate
Seventh and Macdonald Ave.
Phone Richmond 147.

Attention!
Save rent by putting up a small house and live on the place while buying it. We have good lots for $10 down and $5 per month and no interest for one year. We can do this because we own the lots.
Nelson & Pellow
2217 MACDONALD AVE.
Phone Rich. 817.

UNIFORM RANK INSTALLS NEW OFFICERS

The Uniform Rank of the Knights of Pythias last evening installed new officers for the coming year. Major C. B. Hood of Liberty Company, Second Batallion, First Regiment, Oakland, conducted the installation. He spoke highly of the integrity and growth of the local rank and concerning the annual inspection which he made of the team, said that they passed perfectly.

The officers for this new year are Captain, A. F. Browning; first lieutenant, L. M. Tubbs; second lieutenant, H. H. Moore; quartermaster, A. T. Davis;; recorder, J. A. Gregory; guard, J. A. De Barrows; sentinel L. J. Lucanovich.

MANY MEN SEEK EMPLOYMENT HERE

The foremen of the different departments of the Standard Oil Company were besieged yesterday by bodies of men asking for employment. Everywhere the men went they were met with the rebuff of "no work." Over 150 men were lined up at the labor office gate at dawn and it was late in the afternoon before the last one gave up hope of securing work and departed.

Similar conditions prevailed at the Santa Fe foundry. The Western Pipe and Steel Company, the Santa Fe shops, the Pullman shops and at various places where men are employed. The majority of the men came in from San Francisco, where the problem of employment has reached an acute state.

"All the news, all the time" is our slogan.

Special
This Week Only

Canned Pumpkins, can.....10c
Canned Sauerkraut, 2 cans..25c
Dr. Price's Corn Flakes, pkg 5c
Egg O See Toasted Wheat Flakes, pkg 5c
Rub-No-More Washing Powder, 4 10c pkgs.....25c

GoldenGateGrocery
801 Macdonald Phone 83

SCOOP THE CUB EPORTER — The Boss Is Too Dawgone Practical — By "HOP"

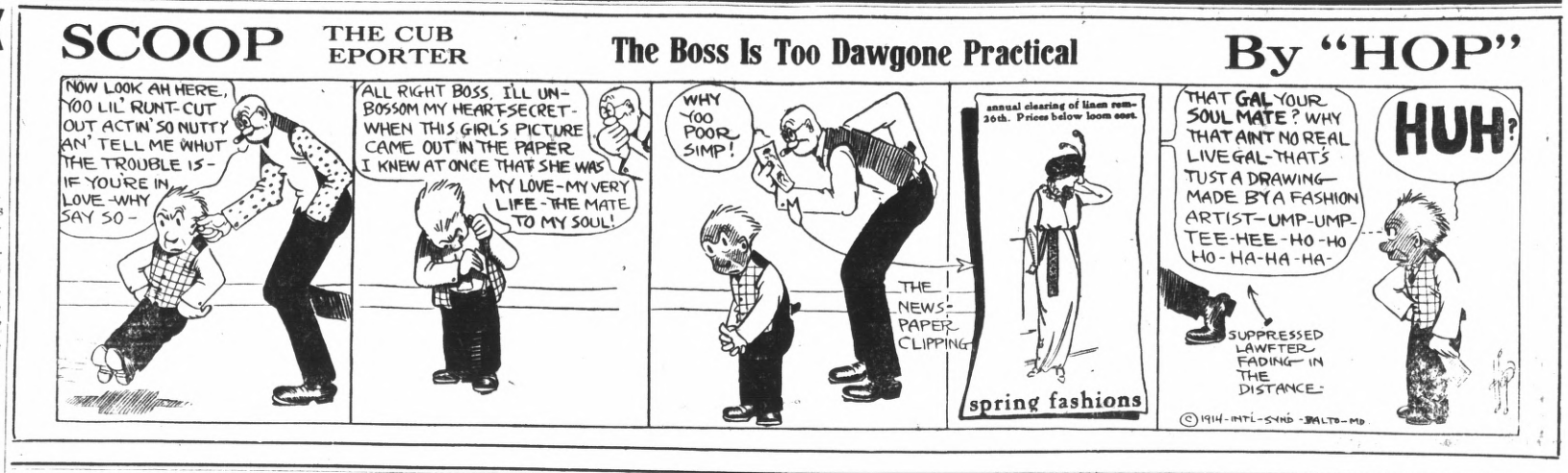

STANDARD OIL IS ONLY FIRM TO FLY FLAG

For good and sufficient reasons one hears much nowadays concerning the unpretentious proportions of the American Merchant Marine. The American Marchant Marine is conspicuous by its absence.

On her voyage around the Horn from the Atlantic seaboard to the Pacific Coast, the Standard Oil Company's tanker El Segundo called in at Buenos Ayres and when the captain was obtaining his clearance papers the officer of the port made the significant remark that the El Segundo was the first vessel flying the American flag that had cleared that port for more than a year.

Though not well represented on the high seas, the United States is by no means lacking in vessels that ply along her coast and navigate her various waterways. Among the vessels of this class on the Pacific Coast are 28 which exhibit a white "S" indicating that they be long to the Standard Oil Company's fleet of oil carrying crafts.

AUTO SPEED WILL BE CUT TO 10 MILES PER

If an ordinance, introduced at the meeting of the council last evening, becomes a law, the speed limit for automobiles will be cut down from eighteen to ten miles an hour in the district bounded by First and Twenty-third streets and Ripley and Barrett avenues, on the east side, and on all of the downtown streets on the west side.

The ordinance cuts down the speed limit on Macdonald avenue, Nevin, Barrett, Bissell, Ripley, Roosevelt and Chanslor avenues, but did not mention the streets running north and south. It also took in Washington avenue from Standard to Richmond avenues, Park place for its entire length; Railroad avenue for its entire length; Standard avenue east to Castro street, Richmond avenue from Santa Fe avenue to Alvarado street.

It is proposed to make a district about as first quoted above. The law requires autoists and others to pass to the right when going the same direction and to the left when going in opposite directions. Autoists will not be allowed to stand their machines within twenty feet of a fire hydrant and must come to intersections to turn. A vehicle or auto on one of the main streets, going east and west, has the right of way over those coming into these streets from intersecting ones.

The ordinance was laid over a week so that penalties and other needed changes could be made.

JOHN FRIED TO BE BURIED IN MARTINEZ

BAY POINT, March 2.—The remains of John Fried, the young electriciain who met instant death in the yards of the C. A. Smith Lumber Company Saturday when his body came in contact with a power line carrying 22,000 volts, will be taken to Martinez Tuesday afternoon for burial. The body will arrive there on the 2:45 p. m. train and interment will follow immediately.

Fried was at work on a cross arm of the lumber crane repairing a break in the power line when he touched the live wire and a tongue of flame shooting out, death came instantly. The body was removed to the morgue in Concord and a jury summoned for an inquest.

Subscribe for THE NEWS.

HUNTER WILL OPEN UP NEW DRUG STORE

S. W. Hunter, who has been associated with the Richmond Pharmacy for some time, has decided to open a modern and up-to-date pharmacy. Mr. Hunter's early training was with some of the leading pharmacies of New York state. He represented the New York College of Pharmacy and the University of Michigan. Later Hunter was with the Parke Davis Co. of Detroit, Mich. While on the Pacific Coast he was wth the Owl Drug Company and Bowman of Oakland.

His new store will be run on that basis that importance of business today is quick service, necessary articles in stock when called for and the right price.

Eastman kodak supplies at Ferguson's Drug Store, 724 Macdonald avenue.

FRATERNAL ORGANIZATIONS

WOMEN OF WOODCRAFT — Log Cabin Circle No. 5408 meets every second and fourth Tuesday of each month in Bank hall, corner Eighth and Macdonald avenue. Mrs. Anna B. Richards, Guardian Neighbor; Elfreeda Scott, Clerk.

MODERN WOODMEN — El Cerrito Camp No. 11622, Modern Woodmen of America, meets every Tuesday evening at Bank hall, Eighth and Macdonald. F. E. Tiller, Consul; C. B. Evans, Clerk.

REBEKAHS — Richmond Rebekah Lodge, No. 206, meets first and third Thursdays in each month at A. O. U. W. Bank hall, Sixth and Macdonald. Amy F. Thrall, N. G.; Mrs. Margaret Shea, Secretary.

KNIGHTS OF PYTHIAS — Richmond Lodge No. 13 meets every Friday evening at Pythian Castle. Visiting brothers are cordially invited to attend the meeting. O. F. Lilly, C. C.; A. S. Lilly, K. of R. & S.

PYTHIAN SISTERS—Contra Costa Temple, No. 113, meets every Saturday evening at Pythian Castle on Fifth street, near Macdonald. Bessie Gregory, M. E. C.; Jessie Persy, M. of R. and C.

ODD FELLOWS—Eclipse Lodge No. 403, I. O. O. F., meets every Monday evening at 8 o'clock, at Bank hall, corner Eighth and Macdonald avenue. F. W. Heckman, Noble Grand; E. G. Alexander, Secretary.

HERMANN SONS—Richmond Lodge No. 37 meets at Bank hall, corner Eighth and Macdonald, every first and third Wednesday nights at 8 o'clock. E. Forwick, Secretary.

INDEPENDENT ORDER OF FORESTERS—Richmond Court, No. 4940. Meets first and third Fridays of the month at Sequoia Hall. L. B. Hutchins, Chief Ranger. Miss Helen Fussell, Financial Secretary, 400 Macdonald avenue.

CEMENT WORKERS' LOCAL NO. 138, A. B. of C. W., meets every Wednesday evening at 7:30 o'clock at the Labor Temple, Fourth, near Macdonald. O. N. Smith, president. C. A. Twogood, secretary.

PYTHIAN SISTERS — Richmond Temple No. 86 meets every Monday evening at Pythian Castle on Fifth street, near Macdonald. Amy Carpenter, M. E. C.; Alta Cook, M. of R. and S.

CLASSIFIED COLUMN

CLASSIFIED RATES.

	2T	4T	6T	12T	24T
3 lines	$ .25	$ .45	$ .60	$1.00	$1.50
4 lines	.35	.60	.80	1.35	2.00
5 lines	.45	.75	1.00	1.75	2.50
6 lines	.50	.90	1.20	2.00	3.00
7 lines	.60	1.05	1.40	2.25	3.50
8 lines	.70	1.20	1.60	2.50	4.00
9 lines	.80	1.35	1.80	2.75	4.50
10 lines	.90	1.50	2.00	3.00	5.00

FOR SALE.

40-H. P. Delivery Auto; A-1 shape; bargain, must be sold. W. G. Wise, 1023 Macdonald ave. 5-tf

FOR SALE OR RENT—Large five-room house, two lots. No. 444 Twelfth street. Owner at 151 Eighth street. 2-1-tf

COUNTRY LANDS FOR SALE.

A FARM AND RANCH OF 20 ACRES—14 acres alfalfa, will produce 7 crops per year; 6 acres of barley; 110 fruit trees, mostly old (almonds and apricots, full bearing); 1 fresh cow and heifer, 1 lumber wagon almost new; team of mules (1200 or 1300 pounds);; 1 set double harness, almost new;; 80 or 90 chickens; 10 horse-power electric motor; 1 house almost new, 5 rooms; 1 barn, almost new; 2 wells, 90 feet deep, 10 feet casing; 1 windwill 14 feet fan;; well connected; 2 new stoves, 1 gas and 1 wood; 7000 plants bearing strawberries. Price $6000; $3000 cash, balance four years, 6 per cent interest. Title clear. Distant one mile from Elmira. depot. Fare from Richmond $1.40, S. P. 2-22-3-7

ALSO—

Ten-acre ranch (5 acres alfalfa); will produce 7 crops per year; 10 horse-power motor one 5-room house and barn, large; ;2 wells, deep; sufficient water to irrigate; 1 windmill; 2 stoves worth $60, gas and wood; 1 cow; 5 acres in barley; fruit for table use. Price $3500; cash $2500, balance in 4 years; interest 6 per cent per year. 100 chickens.

For further information regarding the above ranches apply JOHN E. ESQUIVEL, Elmira, Cal., care General

FOR SALE—New four-room, strictly modern bungalow; large reception hall. Apply to owner, 118 N. Fifth street. 3-3-24t

FOR SALE—Two good delivery horses and wagon and one set of double harness. Sacrifice on account of installing auto delivery. Inquire French American Bakerq, 1228 Macdonald ave. Phone 396. 3-3-6t

FOR RENT.

FOR RENT—Four-room flat. 333 Twenty-first st., close to Macdonald ave. Apply at premises. 2-28-4t

FOR EXCHANGE—Equity in flats for lots north of Macdonald, between Fifth and Fourteenth streets. Apply 532 N. Thirteenth street. 2-28-2t

FOR RENT—Two modern furnished rooms for lady or gentleman, with bath. 317 Macdonald ave. 2-21-tf

FOR RENT—Attractive apartment of six rooms in "The Florence" on Tenth street. Apply to Mrs. Mary Walsh, 315 Nevin avenue. 2-27-tf

FOR RENT—4 room upper flat, with bath, $15; with water. Terrace ave.; second house from Washington, Pt Richmond. 3-1-4t

FOR RENT—3 room furnished cottage; modern; no children. Apply 327 Twelfth st. 3-1-tf

FOR RENT—Furnished cottage, 625 Twelfth st.; rent $25; water paid; modern and new. 3-3-tf

FOR RENT — Unfurnished house; free water and lights; rent $18.50. Apply 430 22nd st. 3-3-3t

MISCELLANEOUS.

NOTICE—For window cleaning and janitor work ring up Richmond 4081, or apply at 825 Sixth st. 2-13tf

WANTED—A large tent, or two small ones. Apply 1619 Chanslor avenue. 3-3-3t

DRESSMAKING.

Competent dressmaker; good fitter and quick worker, will sew in your home; $1.25 a day. Address M. Mac Donald, 824 Nevin ave., apt. 11. 2-26-tf

Daily News Ads

Are trade getters in every sense of the word. The merchants who are using the columns of this paper do not consider their advertising bills as a donation, but are getting value received. They are the live ones and their ads

Are Bringing Results

Only four weeks old, the NEWS is by far the most popular paper in Richmond, because it prints the news without fear or favor. The policy of the NEWS is right and we are here to stay. Ring up and our ad. man will call.

Richmond Daily News
250 Sixth Street Phone Richmond 521

NOTICE UNION MEN
Union men, when purchasing look for Union Store card and demand clerk's monthly working cards.

Office and Yards Opposite S. P. Depot. Phone Rich. 49
RICHMOND LUMBER CO.
(Incorporated)

The LUCEY
M. LUCEY, Prop.
The Best Whiskey in Town
408 Macdonald Avenue

Lenox Hotel
Corner 13th and Nevin
Regular Board and Transients
Good Meals Comfortable Rooms
MRS. J. P. HEALEY, Prop.

Mark Cross razor, guaranteed for 30 days, 25 cents. Ferguson's Drug Store, 724 Macdonald avenue.

Subscribe for THE NEWS.

Milk, Cream and Butter
We supply the kind that calls for permanent patronage.
PT. RICHMOND CREAMERY
220 Richmond Avenue
Phone 198

COAL
Delivered to Any Part of the City.
JOHNSTON & BRAINE
Office: 400 Macdonald Ave.
Phone 262

141 S. 14th St Phone 314
H. L. Penry
Brick Contractor and Builder
Estimates Furnished
Richmond, Cal.

DON'T FORGET THE
"RITCHEY"
Cigar, still on the market.
E. HEIDORN, Mfr.
820 Macdonald Avenue
"Quality Speaks for Itself"

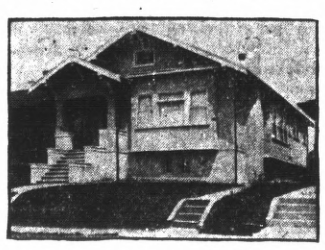

Over 100 Stockholders

In Richmond and vicinity with us. Do you want to be one of us?

Success Is Assured

We start Breaking Ground April 1st or Sooner.

CALIFORNIA HOME BUILDING CO.
Incorporated

1321 MACDONALD AVENUE.

Telephone 906 RICHMOND, CAL.

COUNT THE.... **INDIANS** ON THE ROAD

$215 to $350

YOUR OWN TERMS

Make Travel Easy

Richmond Cycle Garage

A. BERTHELSON, Mgr. 119 Macdonald Ave.

Union Hotel

JOHN OPMAN, Proprietor

FIRST CLASS DINING ROOM SERVICE

Rooms with or Without Board, or Board without Rooms

AT OHIO and THIRD STREETS, RICHMOND, CAL.

Spot, the dog, is saying to himself: "What chance have I got?" No man who is careless about his his clothes has a chance against the man who is always well dressed. Not in society alone but in BUSINESS and every walk of life, the man who puts on the "good front" wins out over the man who neglects his appearnce. Dress better; you'll SUCCEED better.

We dress men and young men BETTER. Come PRICE our clothing; you'll BUY all right, and be our customer always.

Chas. G. Yonce

622-624-626

We give S. & H. Trading Stamps **Macdonald Ave.** We give S. & H. Trading Stamps

SUBWAY HEARING.

City Attorney Hall announced to the City Council last evening that Monday, March 9, was the date set for the hearing before the Railroad Commission on the subway matter.

Dr. Homer Woodruf, osteopath, office at residence, 401 Bissell avenue. Telephone 794, Richmond, Cal.

Subscribe for THE NEWS.

THE NEW THEATER

VIM

509 Macdonald Ave.

5c

FIRST CLASS PHOTOPLAYS WITH APPROPRIATE MUSIC. NO PICTURES THAT CAN OFFEND.

PRICES: WEEK DAYS FIVE CENTS

Continuous Shows Sat., Sun. and Holidays

5c Children 5c——Adults 10c

FOR SALE

Two Reels, 1000 Feet Each, of

Moving Picture Film

of the CITY OF RICHMOND

Price, 10 cents per foot.

For further information apply to Daily News.

Popular Bakery and Coffee Parlor

Quality Bakery

417 MACDONALD AVENUE Between Fourth and Fifth

INDICATIONS ARE CITY IS LIABLE FOR DEATH

The death of Peter Favero, janitor of the Richmond Public Library, yesterday afternoon brings up the first case under the employers' liability act passed in the last Legislature and effective January 1, 1914.

Favero had his finger hurt while working around the library early in January. Later gangrene set in, which resulted in the amputation of the finger in February, amputation of the hand being made necessary just a few days ago. The shock of the amputation of the hand brought on an attack of pneumonia, which resulted in Favero's death Sunday afternoon.

Claims for damages, according to a statement made by Favero's surviving son, will only be made for the amount incurred by the sickness and death of the father. Decision will be made by the State Accident Commission when the matter is placed before it. Thus will the first case of the municipality's liability to their employes be settled. As far as is known this is also the first case in the state in which a municipality and an employe figure.

Favero was 78 years of age and is survived by a wife, daughter and son. The remains are in charge of Undertaker E. B. Smallwood. Services will be held at the St. Mark's church at 10:30 o'clock this morning. Interment will take place in Sunset View Cemetery.

CITY SHARES IN PROFITS OF LIGHT CO.

For the first time in the history of the city a company doing a general business inside the city, presented it with a portion of its receipts. The Western States Gas and Electric Co. sent a check for $753.78 to the council, which is 2 per cent of its earnings for that year.

Under an agreement with the council the company promised to hand over this cut after its franchise with the city had run for five years. The time expired on March 3, 1913, and the first year when it must share is up tomorrow.

REALTY COMPANY OFFERS LAND TO CITY

An offer of the owners of the Harbor Center tract to allow the city to establish the municipal yards on the block of ground between Twenty-first and Twenty-second street and one block north of Cutting boulevard, was received by the City Council last evening.

The city has still four years before it has to accept the deed which has been proffered for the land. The matter was taken under advisement.

AIKEN SEEKS BIG DAMAGES FOR INJURIES

Maxwell Aiken, formerly an employe of the Western Pipe and Steel Company, filed suit for $25,000 damages against the company for personal injuries alleged to have been sustained on September 10 of last year, when Aiken was hurt by a piece of falling pipe.

The plaintiff alleges that his injuries are of such a nature as to prevent his ever doing full work and drawing full pay again.

WARNING TO THE PUBLIC.

Twilight Lodge No. 119, Independent Order of Odd Fellows, takes this opportunity to inform the public that the Independent Order of Odd Fellows, commonly known throughout Canada and the United States, has no connection whatever with the Manchester Unity I. O. O. F., or any other order of Odd Fellows.

(Signed),

R. G. ERSKINE,
D. D. G. M.

2-27-6

Alarm clocks, guaranteed for one year. Ferguson's Drug Store, 724 Macdonald avenue.

Phone Richmond 580

Richmond Furniture Hospital

CONRAD LORENZ, Prop. CARPENTER and CABINET MAKER

Estimates furnished for all classes of work.

Window and Door Screens a Specialty

109 MACDONALD AVENUE, Bet. First and Second Streets

A BARGAIN

... or a Quick Sale ...

FIVE-ROOM BUNGALOW; modern; two lots, close in location; street work paid. . . . . .

PRICE $2650

$400 DOWN; balance on easy terms at 7 per cent Box A, NEWS OFFICE

Get Wise

And

Go to Wise

For your Horseshoeing and wagon work.

1023 Macdonald Avenue.

TAILOR FOR MEN

YOUR SPRING SUITS MADE RIGHT

Best Materials. Snappy Patterns Reasonable Prices.

G. BURG

816 ELEVENTH STREET, Near Macdonald.

Phone 765 Open all Night

THE GOLD MINE KITCHEN

Quick Service; Popular Prices

Good Food Well Cooked

517½ Macdonald Avenue

Frank Scarneo, Prop.

Portola Cafe

714 MACDONALD AVE.

The Place to Eat

Your Friends Eat Here.

Private Dining Rooms for Ladies.

RICHMOND FRENCH LAUNDRY

L. BERNES, Proprietor

110 Standard Ave.
Point Richmond, Cal.
Phone 345

Work called for and delivered to all parts of Richmond. Best work.

Satisfaction Guaranteed.

About That Suit

If you want a suit merely for a few months' wear it does not matter whether the shape has been pressed or

TAILORED IN.

But if you want it to last this season and next you want a suit to retain its shape and appearance as long as it lasts. That is the kind we make exclusively. They are cheaper because they last many times as long.

RHOADES

THE TAILOR

Cor. Sixth and Barrett, Richmond

Painting

—AND—

Paper Hanging

I am now ready to figure with contractors or with property owners on any kind of a painting or paperhanging job. None is too large and the smallest job will receive careful attention. The best work at fair prices.

Visit my store and see the hundred designs of new Wall Paper. Paint retailed.

A. BRUNNER

1310 MACDONALD AVENUE
PHONE 8321

THE BEST MATERIAL combined with good workmanship has made THE HOME BAKERY the most patronized Bakery in the city of Richmond. 246 6th St.

TANGO

Evening —Classes— Afternoon

Every Thursday Afternoon and Evening

Hours—Children, 2 to 4 p. m. Elders, 8 to 9 p. m..

Music by Mrs. W. W. Felch. Teacher.

MRS. LUCIE C. RAMSDELL

Arrangements for entering classes can be made by telephoning Mrs. Felch, Edenia Apartments, 825 Nevin avenue.

Chas. L. Swartout

THE PIONEER PAINTER AND PAPERHANGER OF RICHMOND

Estimates Cheerfully Given. Phone 654

DEALER IN

Wall Paper, Paints, Oils, Glass, Tinting Materials

My satisfied customers are my best advertisers.
My aim is to satisfy. Give me a trial.

240 Seventh Street Between Macdonald and Bissell Aves.

Keep Neat

Let GEO. WILSON do your CLEANING AND PRESSING

225 Richmond Ave. Phone 902

BETT'S SPRINGS

Best for Automobiles and High Class Vehicles

See S. E. CAMPBEL

260 EIGHTH STREET PHONE 145

PROFESSIONAL CARDS

Plans Blue Printing

J. C. CAMPBELL
Home Designer
317 Macdonald ave. Richmond, Cal.

PIANOS
Bought, Sold, Built and Repaired
JOE BAKER
Tel. 2961 Richmond

Phone Richmond 691
J. B. OGBORN
Architectural Designing and Supervision
822 Macdonald avenue Richmond

Union Shop
FRANK GRECO
Boots and Shoes Repaired
First Class Work
260 Sixth St. Richmond

Phone Richmond 9471
ALEXANDER'S EXPRESS and TRANSFER
Household Goods and Piano Moving a Specialty
Phone Orders Received at Office 619 Macdonald

FRANK FARNOCCHIA
Real Estate and Insurance
City and Country Property Bought, and Exchanged
Richmond Harbor Lots a Specialty
305 16th St. RICHMOND

E. B. SMALLWOOD
Undertaker—Embalmer
Deputy Coroner
727 Macdonald Avenue—
119 Richmond Avenue
Phone 113

BERT CURRY
Undertaker Embalmer
Parlors 143 Washington Ave.
Day and Night Phone 429
Service Day or Night

Phones: Office 804 Res. 771 Notary Public
J. M. OPSAHL
Attorney-at-Law
Office 304 Pillow Bldg. Corner of 7th and Macdonald
RICHMOND, CAL.

DR. W. C. REID
Dentist
Room 10, Pillow Building, Seventh and Macdonald Avenue
Hours, 9-5. Evenings, 7-8. Sundays, 10-12. Phone 473.

T. M. MAROIS
Attorney-at-Law
710 Humboldt Savings Bank Bldg.
San Francisco, Cal.
Telephone Sutter 4111
Richmond by appointment.

Orders Taken for Jewelry
C. W. JORGENSON
Watchmaker & Jeweler
All Work Guaranteed
930 Macdonald Ave. Richmond

EXPRESSING AND FURNITURE MOVING. FEED AND FUEL.
RICHMOND SUPPLY CO.
A. S. Whiteside. Robt. Dornan.
139 RICHMOND AVE.
Office Phone 31. Res. Phone 624W.

PAINLESS ANDERSON
NO PAIN DENTIST
All Work Guaranteed.
DR. C. J. CARTER
Open Mon., Wed. and Fri. Eve, 7to 9
Sundays 10 to 12
331 Macdonald Ave. Phone 441

Phone Richmond 631
H. J. WILDGRUBE
Attorney-at-Law
301 Pillow Bldg., Cor. 7th and Macdonald Avenue
Richmond, Cal.

Telephone 754
S. C. ROGERS
Contractor
Terrazo
All Kinds Concrete Work and Cement Finishing; Sewering and Water Systems
401 Chanslor Ave. Richmond, Cal.

Phone 147
C. H. BROWN
Contracting Plasterer
Satisfactory Work Guaranteed on Every Job.
Estimates Promptly Made
239 Seventh St. Richmond, Cal.

Telephone 879
GEO. A. BUZZINI
Cement Contractor
Concrete Walks; Concrete Foundations.
454 Fifth Street
Near Barrett Ave. Richmond, Cal.

Phone 434 Notary Public
C. A. CLARK
Attorney-at-Law
Corner Richmond and Washington Avenues
Richmond, Cal.

Phone Richmond 588
J N LONG
Plastering Contractor
Estimates Furnished
Residence 531 Twentieth Street
RICHMOND, CAL.

Phone 484
O J. DAHL
Richmond's Pioneer Contractor and Builder
Plans and Estimates Furnished
126 Ohio St. Richmond, Cal.

Office Phone 931 Res. Phone 923
See
P. B. MacQUIDDY
For Real Estate and Insurance, Loans and Appraisements
Richmond, Cal.
Office 803 Macdonald Ave., Room 11 Berry Bldg.; Residence Cor. Fern and Potrero Aves.

OLDS TRANSFER CO.
Inter-City License. Richmond, Cal.
Storage, Piano Moving and Baggage.
Heavy Teaming a Specialty.
Office Marshall & Mayfield, 1014 Macdonald ave.; phone 536. Walter J. Phillips; R. W. Sweetland, Manager, Hubert E. Phillips. Phone Rich. 2751.

318 14th St., near Macdonald ave.
E. E. GROW
Licensed Surveyor
Phone Richmond 244 W.
RICHMOND, California.

C. J. LAMBRECHT
Dealer in
FEED AND FUEL
Office Phone 678 J.
Yard Phone 204 W

SOCIALISTS FIX THEIR COUNTY TICKET

Enthusiasm reigned at the county convention of the Socialists, held in their hall on Sixth street, this city, yesterday afternoon. At the session the ticket for the coming election was made out and the members of the party declared they would compaign from one end of the county to the other in its interests.

After selecting the ticket, a resolution protesting to Governor Johnson the "reversal of justice" in the hop pickers' trial at Marysville was adopted and ordered forwarded to the governor.

The ticket for the approaching county election is as follows:

County clerk, O. J. Gibbons, Richmond; sheriff, James Kennedy, Richmond; recorder, G. E. Carr, Richmond; assessor, John Dahlstrom, Martinez; auditor, H. C. Thomas, Richmond; tax collector, Paul Anderson, Pinole; treasurer, T. O. Carman, Richmond; superintendent of schools, Bertha Spencer, Richmond; public administrator, Herbert Rodgers, Crockett; coroner, William Lumsden, Pinole; supervisor in district 1, M. Iversen, Richmond; justice of the peace in township 12, E. A. Hicks, Crockett; constable, J. J. Fox, Crockett; assemblyman from district 22, W. N. Younglove, Richmond.

COMING WEDDING IS TOLD AT GATHERING

Friends who gathered at the residence of W. F. Arnold, 583 Second street, yesterday, found that they had a double occasion to celebrate, instead of just a plain surprise party and house warming.

Arnold is going to get married, and Sunday happened to be the birthday of his fiancee, Miss Rosa Muschenshaler, and this fact was made known in addition to the approaching wedding.

Miss Muschenshaler was present and the happy pair were extended the well wishes of everybody. The members of the Maennerchoir took part in the big time which followed the gathering.

Arnold is employed at the Richmond Market. A great many games were played, a number of songs enjoyed and then all sat down to a generous banquet. The members of the Maennerchoir present were: H. Aichinger, Fred Arnold, Mr. and Mrs. Schwartz, Mr. and Mrs. G. Mows, Messrs. North, Voss, Friederick, Geirger, Luchr, Burg, Lorentz, Schank, Somide and Einhardt.

The wedding is scheduled for some time in June. Among the out-of-town guests were Miss Christina Muschenshaler and Miss Winna Wolrich of San Francisco. W. Lahrmann led the Maennerchoir in the singing.

LOWE SUIT HAS FIRST HEARING IN COURT

The first hearing of the suit of Mrs. Johanna Lowe against the Santa Fe and the San Francisco-Oakland Railways was held in the Federal court in San Francisco yesterday. The suit is for $50,000.

Lowe was employed as a brakeman by the Santa Fe Railway Company and met his death while trying to avoid a collision between the Angel and a street car on the crossing at Standard avenue last June.

SON TAKEN SICK FATHER UNABLE TO SUBSIST

A. M. Cornell, who resides adjoining the St. Mark's Catholic church, Bissell avenue, near Tenth street, has his hands full trying to attend to his two children. The daughter has been taking care of the house, but being a girl of tender years was unable to care for her brother when he was taken down with typhoid fever.

Ths father works at the Standard Oil plant, but when the son became very serious had to give up his place and care for his child. It was reported yesterday that his funds had departed and that he was suffering for the necessities of life. He is anxious to have some one assist him until he can get started again.

ELMO ZUMWALT IS HEAD OF NEW FRAT

Elmo R. Zumwalt, son of Principal J. E. Zumwalt of Lincoln Grammar school, and well known graduate of the local high school, was Saturday elected president of a newly chartered fraternity, Mu Zeta chapter of the Lambda Chi Greek letter fraternity, at the University of California, where he is attending the medical department. The Mu Zeta chapter is the thirteenth chapter of the mother fraternity, Lambda Chi, of Boston and has started with a membership of over forty, among them being three faculty men. The new frat has its clubrooms at Bancroft and Chapel streets in Berkeley and there young Zumwalt can be seen swinging the gavel at their meetings.

HIGH SCHOOL NOTES.

East Shore Park was yesterday afternoon the scene of over thirty track and field aspirants of the local high school. Yesterday was the first day of the training season and the numbers, the enthusiasm, the merits and the leadership of Captain Lipp augur good for the chances of the local boys in winning the dual meet to be held with Riverview High of Antioch on March 21. The meet, which will include both track and field events, will be held on the East Shore oval, which has been placed in the best condition by the street car company.

Earl McCann is now as redolent as the pine forest, as he has been scrupulously anointing his joints with St. Jacobs oil in preparation for the coming track meet. Just what events Mack will take he has not yet decided on, but he avers that he will be a fifteen pointer.

LIBRARY CLOSED.

The Richmond Public Library will be closed today from 9 o'clock in the morning until noon in respect to the death of Peter Favero, the faithful veteran janitor of the library buildings and grounds. Favero had never missed a day's work in the cleaning of the building or the beautifying of the grounds since the establishment of the institution in September, 1911.

NOTICE TO VOTERS

A new and complete registration of voters is required by law during the year 1914.

Registration closes for the purpose of voting for school trustees, on March 3rd, 1914.

For the purpose of voting at municipal elections, on March 13th, 1914.

For the purpose of voting at the primary election, on July 25th, 1914.

For the purpose of voting at the General Election, on October 3rd, 1914.

You may register with the County Clerk or any of his deputies.

Dated: January 22nd, 1914.

J. H. WELLS,
County Clerk of Contra Costa County, State of California.

The following are registration deputies:

A. C. Faris, City Hall, Richmond.
I. R. Vaughn, City Treasurer's office, Richmond.
Geo. K. Drew, Point Richmond.
Fred C. Schram, 422 Macdonald avenue, Richmond.
Katherine Zimmerman, 432 C. street, Richmond.
Mary D. Neill, 154 Washington street, Richmond.
H. H. Turley, 724 South Thirtieth street, Richmond.
Nannie L. Nesbit, 621 Bissell avenue, Richmond.
W. H. Johnston, Stege.
D. A. Knowles, 340 Twentieth street, Richmond.
F. J. Frost, 517 Ripley avenue, Richmond.
C. B. O'Hara, 434 Fourth St., Richmond.
Anna Belle Jarvis, 544 Twentieth St., Richmond.
N. M. Blankenship, 528 Third St., Richmond.
F. H. Eggerth, 519 Fourteenth St., Richmond.
Arthur H. Taylor, Winehaven.
C. W. Luckett, Point Richmond.
W. F. Petillon, Richmond.
Geo. E. Schram, 422 Macdonald avenue, Richmond.
Geo. E. Valencia, San Pablo.
W. F. Huber, Stege Junction.
F. J. White, Rust.
B. B. Pierce, Park Place, Richmond.
W. H. Williams, Giant.
E. C. Ebsen, Pinole.
E. M. Downer, Pinole.
J. A. Fraser, Pinole.
Zittella Buckley, Pinole.
A. M. Ashenfelter, Hercules.
Mrs. Lucia Robisen, Pinole.
Mrs. Marie Smith, Rodeo.
W. N. Younglove, 2219 Macdonald avenue, Richmond.
Mary A. Shoemaker, 1024 Barrett avenue, Richmond.
Alex J. Reilly, Selby.
J. E. Horvat, Selby.

NEW POOL ROOM.

C. H. Bates, well known local plumber, has sold out his business at 429 Fourth street. He and Bert Wahlstrom will operate a pool room at Sixteenth street and Macdonald avenue. They occupy the building formerly used by the Golden Sheaf Restaurant.

Meet your business, professional or union friends at their headquarters, the Star Grill, 720 Macdonald avenue. The best of everything to eat. Quick service. 2-26-1m

SHANKS WILL LEAVE.

T. R. Shanks will leave Thursday for Australia. He goes in the interest of the Baldwin Locomotive Works of which company he is mechanical engineer.

NOTICE

To Brotherhood of Teamsters, Local 420: All members are urgently requested to attend meeting Friday night, March 6, as very important business is to come up.

F. W. HECKMAN,
5-1-6t Sec.-Treas.

We Are Busy

Remarking and Rearranging Stock

Big Sale
Opens Thursday

Wait!

New York Shop
323 MACDONALD AVENUE

LUMBER
And Mill Work

Irwin & Lewis Lumber Co
TWENTY-FIFTH STREET.
Near Pullman Shops. Phone Richmond 791

HOTEL CIVIC CENTER

2229 Macdonald, Corner Twenty-third.
Phone 163 . ome cooking. Reasonable. Rates.
Rooms with or without board. H MRS. E. A. SMITH, Prop.

ARRIVAL AND DEPARTURE OF LOCAL TRAINS

SOUTHERN PACIFIC COMPANY

EAST-BOUND FROM SAN FRANCISCO AND RICHMOND

Leave San Francisco.	— TO —	Leave Richmond.
12:20 a.m.	86—Martinez, Modesto, Fresno	1:13 a.m.
6:20 a.m.	36—Martinez, Tracy, Los Banos, Fresno	7.08 a.m.
7:00 a.m.	28—Sacramento, Roseville, Dunsmuir	7:48 a.m.
7:20 a.m.	22—Sacramento, Willows	8:08 a.m.
8:00 a.m.	42—Calistoga, Santa Rosa, San Ramon	8:45 a.m.
8:40 a.m.	84—Martinez, Modesto, Bakersfield	9:30 a.m.
9:40 a.m.	60—Concord*	10:31 a.m.
10:20 a.m.	20—Chicago (Stops for Ogden and East)	11:08 a.m.
10:40 a.m.	8—Martinez, Modesto, Los Angeles	11:30 a.m.
12:00 m.	30—Sacramento and Marysville	12:52 p.m.
1:00 p.m.	14—Portland, Willows (Stops on Flag)	1:50 p.m.
3:00 p.m.	18—Sacramento, Yuba City, Oroville	3:48 p.m.
3:20 p.m.	52—Martinez, Modesto, Fresno	4:12 p.m.
4:00 p.m.	2—Chicago (Stops for Cheyenne and East)	4:44 p.m.
4:40 p.m.	50—Byron Springs, Modesto, Fresno	5:27 p.m.
5:00 p..m	10—Chicago (Stops for Ogden and East)	5:52 p.m.
5:00 p.m.	48—Sacramento, Marysville, Chico‡	5:57 p.m.
6:40 p.m.	6—Chicago, Martinez, Stockton‡	7:32 p.m.
8:20 p.m.	16—Portland, Roseville, Chico‡	9:13 p.m.
5:40 p.m.	150—Martinez, San Ramon†	6:32 p.m.

WEST-BOUND FROM RICHMOND FOR SAN FRANCISCO

Leave Richmond.	— FROM —	Arrive San Francisco.
6:27 a.m.	13—Portland, Willows	7:30 a.m.
6:57 a.m.	87—Fresno, Modesto, Martinez‡	7:50 a.m.
7:08 a.m.	23—Tonopah, Sacramento, Suisun	8:10 a.m.
8:12 a.m.	41—Livermore, Vallejo	9:10 a.m.
9:16 a.m.	81—Tracy, Santa Rosa, Calistoga‡	10:10 a.m.
10:08 a.m.	17—Oroville, Yuba City, Sacramento	11:10 a.m.
10:41 a.m.	47—(Stops to let off from north of Davis)	11:30 a.m.
11:53 a.m.	49—Fresno, Modesto, Martinez	12:50 p.m.
12:33 p.m.	3—Chicago, Stockton, Martinez	1:30 p.m.
3:31 p.m.	29—Red Bluff, Willows, Sacramento	4:30 p.m.
3:37 p.m.	83—Bakersfield, Modesto, Martinez	4:30 p.m.
5:12 p.m.	43—Santa Rosa, Calistoga, San Ramon*	6:10 p.m.
5:27 p.m.	57—Santa Rosa, Calistoga, San Ramon†	6:30 p.m.
5:27 p.m.	59—Concord, Martinez*	6:30 p.m.
5:42 p.m.	21—Sacramento	6:30 p.m.
7:15 p.m.	7—Los Angeles, Modesto, Martinez‡	8:10 p.m.
8:50 p.m.	27—Red Bluff, Chico, Sacramento	10:00 p.m.
9:50 p.m.	209—Colfax, Sacramento	10:40 p.m.
10:25 p.m.	85—Fresno, Los Banos, Martinez	11:20 p.m.

*Daily except Sunday. †Sunday only. ‡Flag.

No. 19 (due 7:50 a.m.) stops to let off passengers from east of Ogden, and No. 1 (due 9:08 a.m.) stops to let off passengers from east of Cheyenne.

Time table effective January 4, 1914. Time table subject to change without notice.

H. A. STIVER, Agent.

MAJESTIC THEATRE

Eleventh and Macdonald
C. D. Tillison, Prop.

Sunday Matinee 2:30 p. m.

Program for Tuesday:
Imp.—A Two-Reel Comedy Drama.
Joker—Lazy Louie.
Beginning on Wednesday, March 4, the Majestic will have Matinees, where children under 10 years old, when accompanied by their parents, will be admitted free.

House Always Warm, Bright and Cozy. Courteous treatment

The

Beckhaus Delicatessen

—AND—

Cafeteria

324 Macdonald Avenue

Is the place to eat when you want home cooking "just like mother used to have." Our prices are low and everything is the best. The prices are just what you make them:

Soups 5c
Roast Meat, Potatoes and Gravy .....15c and 20c
Vegetables 5c
Pie, Cake, Coffee, Tea or Milk 5c

We Sell Bakery Goods
Our Cream Puffs and Tarts are delicious.

In our Delicatessen you will find the same goods as you get in the larger cities, and our prices are just as low. Give us your trade. We appreciate it.

Bring Your Shoes to
EAGLE SHOE SHOP
225 Macdonald Ave.
First Class Repair Work
Best Materials Used
M. J. MARTZ "THE MAN WHO KNOWS HOW"

Phone 8191

FRANK E. JENKS

Cigars, Tobacco, Candy, Stationery and Notions

Green Trading Stamps Given with every 10c purchase

1010Macdonald Ave.
Richmond, California

SINGER SEWING MACHINE CO.
L. D. Wood, Agt., 232 7th Street

Machines Rented by Week or by Month.

Oils, needles and attachments for all makes of machines

REPAIR WORK A SPECIALTY

Second Hand Machines $3.00 up; guaranteed.

Everything in the Liquor Line worth while.

This week only—FREE—large bottle of Port or Sherry wine with every purchase of a one-full quart bottle of OLD KIRK WHISKEY, $1.00.

RICHMOND LIQUOR STORE
12th and Macdonald
Free delivery service; phone 5061

MRS. MOONEY HAS COME TO FRONT FOR HUBBY

Mrs. Rena E. Herman, who says that is only her stage name and that her true cognomen is Mrs. Thomas Mooney, and that she is the wife of one of the men now being held in the county jail, visited Richmond yesterday on behalf of her husband. She first visited the newspaper offices and took them to task for stating that her husband was a "dynamiter" and then went to various parties to interest them in her husband's behalf.

She brands the stories that Mooney, Joseph Brown and H. G. Hanlon were dynamiters and were going to destroy property of the Pacific Gas & Electric Co. as absolutely false. Further she asserts that she communicated with the clerk of the Supreme Court yesterday and that the writ of habeas corpus the attorneys for the men had prayed for had never been denied.

She claims that enemies of the men are sending those reports out. Mrs. Herman, or Mrs. Mooney has upon her cards, "Graduate King's Conservatory of Music and Normal, Graduate Dunning System," and the address of her studio is given as Eiler building, room 400, 973 Market street.

CAN AND RUBBISH GIVEN FAREWELL BY CITY

Life was made miserable for the pesky mosquito. Cans took on a look of gloom and rubbish rapidly donned a coat of mourning as a result of the clean-up wave which swept over the city yesterday. Everybody combined business with pleasure and all felt a thousand per cent better as a result of the little outdoor exercise which they took.

Neighbors swapped yarns over the back fence while giving the cans and rubbish their farewell reception; housewives found that there is more fun out in the gardens than there is in the kitchens and everybody went to bed ready to continue the fight again today.

It was a great day for Richmond, and the street department is putting on a little more axle grease and getting ready for the grand round-up and carting away of the big piles, which will mark the end of Richmond's dirt.

TANGO TEACHER HAS MANY PUPILS

Each Thursday afternoon and evening enthusiastic admirers of the latest dances flock to the Edenia Apartments on Nevin avenue to trip through the steps taught by Mrs. Lucie C. Ramsdell. The Miller, Maurice and Crane tangoes, the Brazilian Maxixe, Viennese Hesitation waltz and one-step, number among the repertoire of the terpsichorean artist.

The afternoon classes convene from 4 to 5 o'clock p. m. and the evening classes are held from 8 to 10 o'clock p. m. Anyone wishing to join the Tangoists can phone Mrs. W. W. Felch and she will furnish them the necessary information.

FRACTURED SKULL CAUSES LOSS OF MEMORY

Missing since December 15, Gus Williams, a resident of Richmond, was found yesterday in San Francisco lying in the County Hospital, suffering from a fractured skull and unable to tell a thing about his past life. The only thing the injured man could remember was the fact that he had been discharged from a hospital in Santa Rosa and given railroad fare to San Francisco, where he was taken to the County Hospital.

From what can be learned Williams was riding in a bus near Santa Rosa, which was struck by a train, injuring him and several other passengers. What transpired since that time cannot be learned, as Williams can explain nothing.

His wife is arranging to have him returned to his home at 1213 Bissell avenue and it is hoped that familiar surroundings will clear up his mind.

WEATHER

Father Ricord and Forecaster Wilson both report the following:

Richmond and Vicinity: Fair today; frost in morning; northwest wind.

NEW DRY GOODS FIRM TO OPEN STORE

A new drygoods firm, of which R. Garfinkle is the local manager, will be established in Richmond. The new store will be opened with a complete line of ladies', men's and children's wearing apparel.

The stock of Mrs. Epstein, who formerly run the New York shop, will be sold at a sacrifice, the sale now being held. When the sale closes the store will be reopened by the new firm.

FERGUSON TAKEN TO SANITARIUM YESTERDAY

Friends of P. J. Ferguson, the well known real estate man, will regret to learn that he is now confined at the Fessler Sanitarium, 620 Nevin avenue, where he will have to undergo a minor operation.

It is expected the "live one" will soon be among us again stronger and better for his little experience.

FUTURE DOINGS

March 5.—Dinner in the parlors of the First Baptist Church by the Ladies' Aid Society, from 5 o'clock to 8 o'clock p. m.

March 5.—Pythian Castle, Richmond Tango Dancing and Social Club dance. Members only.

March 5—Whist party at Bank hall by Richmond Circle No. 56, Ladies of the Grand Army of the Republic. Score cards, 50 cents. Refreshments.

March 6.—Eastern Star ball, Acantha Chapter, 249, at Bank Hall. Invitational.

March 10—St. Patrick's whist party, at Bank hall, by Women of Woodcraft, Log Cabin Circle No. 508. Score cards 50 cents. Refreshments.

March 17—Annual St. Patrick's ball of the Y. L. I. and Y. M. I. at East Shore park. Admission 50 cents. Music by Park orchestra.

March 20.—Social dance Brotherhood of Railroad Trainmen at Pythian Castle. Logan's Orchestra.

April 3—First annual ball of Richmond Court No. 4940 I. O. F., in Sequoia Hall. Tickets 50 cents. Ladies free.

April 17.—"Windmills of Holland," by students of Richmond Union high cshool, Lincoln School auditorium.

Dr. Homer Woodruff, osteopath. Office at residence, 401 Bissell avenue. Telephone 794 Richmond, Cal. 1-6

NOTICE W. O. W.

All officers and members of Log Cabin Circle No. 508, Women of Woodcraft, are hereby notified to be present at Bank Hall Tuesday afternoon, March 3. The meeting is to confer the initiatory degree upon candidates.

(Signed), ELFREDA SCOTT,
2-28-2t Clerk.

ASSESSOR'S OFFICE.

1914.

Notice to Taxpayers.

All persons, firms, companies, corporations and associations are required to deliver at the Assessor's office, Martinez, immediately, a statement under oath of all the property, both real and personal, owned or claimed by him, her or them, or in their possession, or held in trust for others, at 12 o'clock meridian, on

First Monday of March, 1914,

in accordance with the new constitution. Refusal or neglect to make such sworn statement of all property owned or held in trust will subject the person so refusing or neglecting to make such sworn statement to the full penalty of the law.

All property owners should see that their property is correctly described on the assessment roll.

Immediate attention is necessary, as work on the roll has already been commenced. Proper blanks may be had at the Assessor's office or of his deputies.

All statements must be in the Assessor's office on or before the 1st day of May, 1914.

The STATE POLL TAX of Two Dollars and ROAD POLL TAX of Two Dollars each are now due and payable at this office, or to a Deputy Assessor.

STATE POLL TAX and ROAD POLL TAX are due and payable on demand.

G. O. MEESE,
2-19-6-1 County Assessor.

NOTICE TO WAR VETERANS.

In order to obtain exemption of assessment of property as Veteran of the wars of the United States, as provided in Section 1¼ of Article XIII of the Constitution of the State of California, it will be necessary to apply in person at the County Assessor's office, Martinez, Cal., before the 20th day of March, 1914 (and each year thereafter) and swear to the proper Affidavit of Exemption. In making this application it will be necessary to present your honorable discharge. The applicant shall be entitled to exemption only on property within the County in which he or she is a resident; EXCEPT in those cases, where the value of the applicant's property is less than $1000. If through any physical disability you are unable to appear at the Assessor's Office, notify the Assessor and a Deputy Assessor will be sent to your residence, with the proper affidavit of exemption.

GEORGE O. MEESE,
2-19-4-15 Assessor.

NOTICE OF DISSOLUTION OF PARTNERSHIP.

NOTICE IS HEREBY GIVEN: That the undersigned, heretofore doing business under the firm name of Cox & Anderson and doing a general grocery and fruit business, located at number six hundred and thirty Macdonald avenue, in the City of Richmond, State of California, have this day, by mutual consent and agreement, dissolved partnership and the said business, in the future, will be conducted by W. M. Cox. All bills owing by the said firm of Cox & Anderson will be paid by said W. M. Cox and all debts due the firm of Cox & Anderson will be collected by said W. M. Cox.

Dated this eighteenth day of February, in the year of our Lord one thousand nine hundred and fourteen.

(Signed), J. A. ANDERSON.
(Signed), W. M. COX.
2-19-2w

VIOLIN STUDIO
MARTHA A. WOODS.
Phone 372 Richmond, Cal.
Macdonald Avenue and 15th Street

Turkish Baths

Make the Day's Work.... Easier.

The White Baths
Day and Night
N. M. White, Prop. 61 Park Place
Phone 5821

Base Ball

WE ARE HEADQUARTERS FOR BASEBALL SUPPLIES.

$1.25 Official League Baseballs, $12.00 per dozen to Clubs and Nines.

Gloves from 25 cents and up. Bats from 15 cents to $1. Come in and get a 1914 Catalog.

Square Deal Hdw. Co.
FREE DELIVERY
315 Macdonald Avenue Phone 286

STEGE LUMBER YARD

Lumber,, Doors and Windows; First Class Mill Work; Quality, Prices and Delivery Right; Planing Mill in Connection

STEGE LUMBER AND HARDWARE COMPANY
Office and Yards Near S. P. Depot, Stege.
580-590 Bay View Ave., Richmond; Tel. Rich 399 Berkeley 5049

Phone 721

Zeb Knott
Contract Painter

SIGN AND HOUSE PAINTING, PAPER HANGING AND TINTING.
319 Seventh street.

Wall paper of all designs.
Shingle stain, 40 cents per gallon and up.
Paint, all colors, $1.35 per gallon and up.

Agent for SHERWIN-WILLIAMS PAINT, "Covers the Earth"
My prices are lower than San Francisco and Oakland dealers charge for the same grades.

LOOK HERE!

Electric Shoe Hospital

15 PUTS ON HALF SOLES IN FIFTEEN MINUTES 15

Satisfaction absolutely guaranteed. First class materials and workmanship. Union shop.

FENICHEL & JOHNSON
923 Macdonald Next to Elks' Building

Reynolds & Shell
General Hardware
Stoves, Graniteware, Paints, Etc.
Builders' Hardware a Specialty
Phone 108
421 Macdonald Ave. Richmond, California

GARDEN TOOLS
JUST ARRIVED
Rakes, Hoes, Spading Forks and Garden Trowels
Everything for the Garden.
MARSHALL & MAYFIELD
1014-1016 Macdonald Avenue Phone 536

I am showing a fine line of Spring Suitings. The latest weaves and patterns. Come in and see what I have to offer before you order your new Spring Suit. SUITS FROM $25 UP

S. VOINEA
Merchant Tailor 45 Washington Ave.

GET THE MADE-TO-ORDER GOODS AT
THE DRAPERY SHOP, 506 Barrett Ave.
Repairing, Drapery, Shades, Upholstering, Mattresses, Linoleums, Etc.—Union Made.
F. T. CHRISTOPHER, Prop.

NEW DUOFOLD DAVENPORTS
Real Leather, Complete with Mattress.
Our Price is $40.00. Imitation Leather, $30.00.
J. L. Barnaman Co.
Nineteenth Street, Near Macdonald Avenue. PHONE 969

WINFREE — THE — CLOTHIER

EXTRA SPECIAL WEEK FOR BOYS

Boys' $6 Suits, double-breasted, 2 pair Pants.....$ 4.00
Boys' $5 Suits, double-breasted, 2 pair Pants.....$ 3.25
Boys' $6 Suits. blue serge, double-breasted.....$ 3.89
Boys' $6 Norfolk Suits, all colors .....$ 4.00
Boys' $16.50 3-piece Suits, 2 pair Pants, all wool.....$11.00
$5 Overcoats, **$2.50**; $8.50 Overcoats, **$5**; $10 Overcoats, **$6**
$5 Gantner & Mattern Sweaters, all wool.....$ 3.00
$3 Long Pants, good patterns.....$ 2.10
$1.75 Long Pants, good patterns.....$ 1.00
$1 Knicker Pants 80
75c Knicker Pants 50
50c Knicker Pants 39
$1.50 Long whipcord Pants .....$ 1.05
50c Caps ..... 38c; $1.50 Hats .....$ 1.10
50c Blue Waists.....38c; 25c Waists..... .19

Remember This Special Runs Until March 7th Only, and if you appreciate a good thing get busy.

POINT THEATRE

Richmond Ave. RICHMOND'S POPULAR PLAY HOUSE

Where All the People Go. Only Perfectly Ventilated Theater in Richmond.

New Program Changed Daily.
Evening at 7 o'Clock.

TUESDAY'S PROGRAM:

THE ANCIENT ORDER OF GOOD FELLOWS. Two Reels.—Vitagraph.

BEFORE THE LAST LEAVES FALL. One Reel.—Lubin.

BY THE TWO OAK TREES. One Reel.—Pathe.

THE PEDDLERS, AND LOVE AND COURAGE.—Keystone Comedy.

Also the Sensational Pictures of the Lightweight Championship Contest, Ritchie vs. Rivers. And Last Night of Barbary Coast.

Farming Tools

are *money savers*. High quality considered, the lowest price tools made. Last twice the "life" of common tools. Cost nothing for repairs and do better work after years of use than many other tools do when shining new from the Hardware Store.

Every hand farming tool on which you find the Keen Kutter trade mark is covered by a broad gauge guarantee. If a Keen Kutter fork, hoe, rake, scythe, snath, shovel, axe or hay knife, shows an imperfection of any kind, or fails to do the work for which it was intended, easily and fast, you get your money back. The same guarantee covers Keen Kutter shop tools, razors, shears, pocket-knives and table cutlery.

"The Recollection of Quality Remains Long After the Price is Forgotten."
Trade Mark Registered. —E. C. SIMMONS.

OTTO MUELLER

604 MACDONALD AVENUE TELEPHONE RICH. 8501

IMPERIAL RESTAURANT

MARTIN DABOVICH, Prop.

Richmond's New High Class Eating Place

MACDONALD AVENUE AND FIFTH STREETS

TELEPHONE RICH. 671 P. M. ANDERSON, Prop.

FAIRVIEW HOTEL

22ND AND MACDONALD AVENUE

ROOMS WITH OR WITHOUT BOARD

HOT AND COLD RUNNING WATER IN EVERY ROOM MEALS AT ALL HOURS

GRAND JURY PAYS VISIT AND TRIES FOOD AT BASTILE

The jail committee of the Wood Grand Jury visited the county jail yesterday and after spending over an hour examining the bastile, ate dinner in the jail, partaking of the same food as is given to the prisoners every day. They visited the kitchen, inspected the food which is served and over which the three suspected dynamiters are complaining and while they declined to make public their opinion of conditions when they left the jail, it is rumored that the members of the committee are well pleased with Sheriff Veale's stewardship. The committee will report at the next meeting of the Grand Jury.

CLAIM LOTS WERE MOTIVE BEHIND LICENSE

In addition to the petition signed by over 100 residents of Stege requesting that the license be denied, Justice of the Peace Huber yesterday made a strenuous written and verbal objection against the renewal of the liquor license held by G. Possibertolli. The complaint of the Stege people is that there are already too many saloons along San Pablo avenue and they are objecting to the issuance of any more licenses for saloons in that residence section.

GAMEWELL WORK CAUSES MUCH DISCUSSION

C. H. Foote appeared before the council last evening and stated that an inspector should be appointed to watch the installing of the new Gamewell fire system. He claimed that the company was not doing work up to standard, and offered to meet with the council and explain.

Mr. La Moine of the Gamewell Company arose and asked that any one inspect the work, which he said was first class, and which would finally have to be passed upon by the board of underwriters. The board took no action.

STREET WIDENING AGREEABLE TO SANTA FE

In a communication to the City Council last evening, R. G. Ball, head engineer for the Santa Fe, announced that the plans for widening the subway, under his company's tracks on North Seventh street were acceptable.

The opening now is fourteen feet wide and it is desired to increase it to 52 feet. The city attorney and with the necessary steps to condemn what property is needed. Steel girders will be used to span the roadway.

It will be necessary to appoint street commissioners to decide on the assessments and the cost of the structure. The city engineer believes it will cost $7000.

WOODMEN INITIATE.

The Woodmen of the World last evening initiated seven new staunch and stalwart woodcutters into the local camp. The initiatory services were put on in an excellent style by Wedgewood Camp No. 604 of Berkeley and the nattily uniformed boys of the visiting camp should be commended for their style and good appearance. Following the meeting an initiation a splendid banquet was served in honor of the new members and the visitors.

CARD OF THANKS.

Although sad at heart, we are not insensible to the kind expressions of condolence of our many friends, and their faithfulness in our time of sorrow. We are very thankful for the beautiful flowers and floral pieces.

It is a mournful pleasure to us now that our son is numbered with the dead, to know that he was esteemed by those whose friendship we value, and that he is not forgotten.

With heartfelt thanks.

MR. AND MRS. E. N. SMITH AND RELATIVES.

CURRY SENDS

an entrance channel 600 feet wide, protected by a training wall faced with riprap, a suitable turning basin at Point Potrero, and a channel thence to Ellis Slough, all to a depth of 24 feet, at an estimated cost of $856,000, providing that local interests contribute one-half the cost of the work, and provided further that the city of Richmond construct all bulkheads necessary to retain the dredged material and convey to the United States fre of cost title to such lands required in the execution of the project as the secretary of war may decide should be owned by the general government. The first appropriation should be $100,000, with subsequent appropriations sufficient to complete the improvement in three years, or as rapidly as the community will furnish its share of the necessary funds.

(Signed), "EDW. BURR,
"Colonel, Corps of Engineers, Acting Chief of Engineers."

The project was then referred to the Rivers and Harbors Committee of the House of Representatives. The committe approved the project for the full amount asked and recommended by the Board of River and Harbor Engineers, $428,000 to be appropriated by the Federal government provided a like amount is appropriated by the local Richmond interests. The committee also specified $100,000, the amount recommended by the Board of River and Harbor Engineers, for the initial appropriation, that is, for the first appropriation, which will come out of the Federal government's pledged appropriation of $428,000. Now, it is not a general thing for the committee to include in the bill an approval committing the government to the consummation of a project, but I insisted that they do so with the Richmond inner harbor project and with the Sacramento, San Joaquon and Feather river flood control project, and they did. This means that the full amount of money pledged must be ultimately expended. Of course the committee and the board of engineers will consider each time a new amount is asked for what amount should be granted at that time, but I do not anticipate any trouble in the future in obtaining adequate appropriations of sufficient money to carry the project to completion in the time allotted, provided the work can be done in that time, and I see no reason why it cannot, and provided further that Richmond is at all times prepared to supply its half of the money.

I cannot understand how the report came about that we wanted $200,000 instead of $100,000 for the initial appropriation. The Richmond inner harbor project is the only project in the rivers and harbors bill that will soon be reported to the House, and which is now closed by the committee, that will be reported in the identical form and carrying the same appropriation as recommended and asked. Richmond got all it asked for, and more than the gentlemen who came on to Washington hoped we would be able to get. Mr. Cutting, who appeared with me before the Rivers and Harbors Board of Army Engineers and Mr. Wernse, who appeared with me before the committee, understood the situation thoroughly.

If I remember correctly, I read a dispatch in the San Francisco Chronicle stating that we would try for more money for the initial appropriation for Richmond in the Senate, as we had not received all we asked for. The dispatch was in error, as any of the gentlemen who came to Washington can tell you. We received all that was recommended in Colonel Rees' report and we did not ask nor expect the committee to include a larger amount in the bill.

THE TALK OF THE TOWN

The Great Eastern Casualty Company of New York and San Francisco. Pays $12.50 and $25 per week. Sick and Accident Benefits on a -5.00 and $10.00 yearly contract. That is all you have to pay. See our Special Agent Tuesdays and Fridays at 233 Macdonald avenue near Third,.

Women accepted the same as men.
2-24-1m

"NOTICE"

FIVE-ROOM HOUSE FOR SALE. One block from Macdonald ave. on Twelfth st.; new and modern. Price $2500. $900 cash, rest like rent. Will trade for lot close in. For particulars call at 420 Sixth st., or Black's Parisian Dye Works. Phone 723. —Advt.

FIRST OF SEASON

Fresh Asparagus
Artichoke
Rhubarb
Green Peas

AT SPECIAL PRICES

J. F. STIEFVATER

"THE BIG STORE"

115 Richmond Avenue, Point Richmond

NEW PHONES, 41 AND 42

THE STORE FOR EVERYBODY

Rolling Pins (wood), **10c**; Lamp Chimneys, **10c**; 3 for **25c**; Good Hammer, **15c**; Chopping Bowls, **10c, 25c** and **35c**; Window Shades, 3x7, **38c**; Laundry Soap, **7** cakes **25c**.

MEET ME AT **THE FAIR** DEPARTMENT STORE

KELLY & OLNEY

327 Macdonald Ave. Phone Richmond 811 Richmond, Cal.

J. G. CLARK & CO.
Funeral Director and Embalmer

Calls Answered Day of Night. Elegantly Fitted Chapel; Auto Service; Lady Assistant for Women and Children.

Telephone day or night 598 265 4th St.

J. G. Clark, Pres. C. B. Evans, secretary, phone Rich. 312

BANK OF RICHMOND

(Oldest Bank in Richmond)

UNITED STATES DEPOSITARY FOR POSTAL SAVINGS

The Officers and Directors of this institution keep in touch with every detail of the business. By so doing, they are enabled to handle the affairs of their patrons expeditiously.

OFFICERS

JOHN H. NICHOLL, President W. K. COLE, Vice-President
W. STAIRLEY, Cashier GEO. LEE, Assistant Cashier

DIRECTORS

John G. Regello C. S. Downing Harry Ells
Geo. Lee John H. Nicholl W. Stairley
W. K. Cole E. M. Tilden L. M. Mintzer

Independent Market

DEATSCH & LANCASTER

Wholesale and Retail Dealers in High Quality Government Inspected Meats. Butter, Eggs and Poultry.

718 MACDONALD AVENUE. PHONE 609
Res. Phone 715 W.

All the leading magazines at Ferguson's Drug Store, 724 Macdonald avenue.

Buy your Pierce or Dayton Bicycle at Richmond Cyclery, 101 Macdonald.
2-18-6